

*Celebrating 25 Years
the
Power of the Purse[®]*

THANK YOU



FOR YOUR SUPPORT
AS PRESENTING SPONSOR



the Women's *Fund*

*of The Community Foundation
of Middle Tennessee*

OUR MISSION

To increase the support in Middle Tennessee
for programs serving women and girls

THE FUND MAKES GRANTS TO PROGRAMS ADDRESSING:

- Achievement of economic self-sufficiency for women
 - Prevention of violence against women and girls
- Promotion of health, well-being, and talent of women and girls

OUR VISION

To become Middle Tennessee's only \$10 million
endowment and leading resource for identifying
and supporting the needs of women and girls

TheWomensFund.com

TABLE OF CONTENTS

<i>The Women's Fund Mission and Vision</i>	<i>3</i>
<i>The Women's Fund Advisory Board</i>	<i>6</i>
<i>The Women's Fund Board Chair Letter</i>	<i>7</i>
<i>Honoring 25 Years of Past Event Chairs</i>	<i>8-9</i>
<i>The Power of the Purse® Sponsors & Auction Donors</i>	<i>10-11</i>
<i>The Power of the Purse® Keynote Speaker</i>	<i>12-13</i>
<i>The Women's Fund 2021 Grantee Impact</i>	<i>14-15</i>
<i>The Women's Fund 2021 Grantees</i>	<i>16-17</i>
<i>The Power of the Purse® 2022 Tributes</i>	<i>18-28</i>
<i>The Women's Fund Girls Give Initiative</i>	<i>29-30</i>
<i>The Women's Fund Forum</i>	<i>31</i>
<i>The Women's Fund 2021-2022 Donors</i>	<i>32-33</i>

2021 - 2022
THE WOMEN'S FUND
ADVISORY BOARD

Lori Badgett	Beth Johnson
Meera Ballal	Jessica Kopperud
Megan Barry	Ellen Lehman
Nancy Benskin	Johari Matthews
Angela Bostelman	Vickie Mertz
Thallen Brassel	Valerie Nagoshiner
Laura Lea Bryant	Lauren Ossolinski
Lisa Cole	Jennifer Pagliara
Keva Cooper	Liz Palmer
Sondra Cruickshanks	Andrea Perry
Missy Eason	Phyllis Qualls
Melissa Frist	Emily Schneller
Karlen Garrard	Suzanne Smothers
Joanna Hall	Sarah Sperling
Deborah "Oma" Harris	Zulfat Suara
Megan Hart	Gail Williams
Marci Houff	Leigh Ann Witt
Lynne Ingram	



MEERA BALLAL
The Women's Fund Board Chair

On behalf of the Advisory Board of The Women's Fund, it is my pleasure to welcome you to The Power of the Purse® 2022 luncheon. While every luncheon is special, today we celebrate 25 years of giving to women and girls in Middle Tennessee. This support is made possible by the powerful, brave, and thoughtful women who grew The Women's Fund and its associated funds to the more than \$5 million endowment value they have today.

Working with a dynamic Board has been the gift of a lifetime. This year, The Women's Fund has explored and forged new paths. We granted \$241,200 to 47 nonprofits and interacted with them in more personal and intimate ways. We expanded the number of Girls Give funds, recognizing the power of giving across generations. We grew participation in our annual Forum as we educated our community on Nashville's role in welcoming refugees. Furthermore, we read books, studied, and discussed how to better approach Nashville's increasing needs for women and girls.

The Women's Fund is what it is today because of your attendance, the passion of our previous 43 The Power of the Purse® Chairs, a committed Board, and dedicated nonprofits who stand shoulder to shoulder to forge a community that is safer, healthier, and more economically secure for women and girls. For this partnership and your friendship, The Women's Fund thanks you.

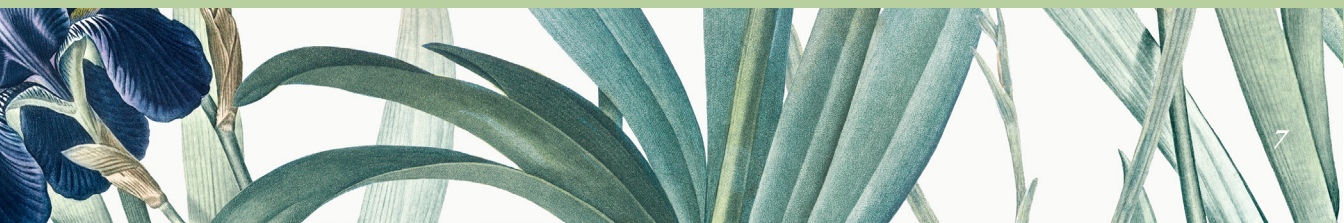

the Power of the Purse®

HONORING PAST EVENT CHAIRS

Inaugural Event Leadership



1998

*Mary Follin
Julie Boehm*

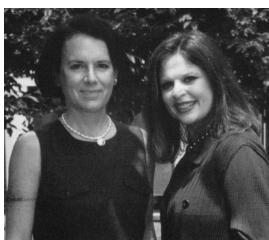

1998

*Mary Rolando
Ruth Ann Harnisch*



1998

*Judy Liff Barker
Ellen Martin*



1999

Carlene Hunt



2000-01

*Margaret Gibson
Peggy Kinnard*



2001-02

*Lisa Campbell
Sandra Lipman*

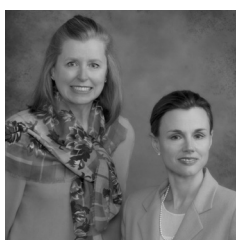

2003

*Patricia Davis
Laura Lee Dobie*



2004

*Donna Dalton
Lucy Haynes*



2005

*Emily Cate Tidwell
Carolyn Hannon*



2006

*Linde Pflaum
Sherry Howell*



2007

*Sallie Bailey
Sondra Cruickshanks*



2008

*Elizabeth Papel
Colleen Conway-Welch**

**deceased*



2009

*Beth Moore
Mary Gambill*



2010

*Shannon Barton
Jamie Granbery*



2011

*Grace Awh
Laura Smith*



2012

*Susan Tyler
Elizabeth Broyhill Morris*



2013

*Suann Davis
Coco Kyriopoulos*



2014

*Barbara Keith Payne
Mary Jo Shankle*



2015

*Ann Kloeppe
Louise Bryan*



2016

*Lynn Ghertner
Dawn Becker*



2017

*Jody Mattison
Ellen Hoffman*



2018

*Carla Nelson
Kim Looney*



2019

*Vickie Mertz
Sarah Sperling*



2020-21

*Angela Bostelman
Leigh Ann Witt*



THE POWER OF THE PURSE®

2022 SPONSORS

Presenting Sponsor

First Horizon

Eberling Charitable Foundation

Ellen Lehman

HCA Healthcare/TriStar Health

Kroger

Pinnacle Financial Partners

Spencer Fane Bone McAllester/
Andrea Perry

Elisha and Jeff Zander

Meera Ballal

Angela Bostelman

CapWealth

City National Bank

Krystal Clark

Cumberland Trust

Oma Harris

Monogram Health

Montessori Centre

Nashville Electric Service

Arnita Ozgener

Regions

Studio Bank

Truist

Leigh Ann Witt

YWCA

Thallen Brassel
Ann Bumstead
Katie and Kevin Crumbo
Missy Eason
Lynn Ghertner
Joanna Hall
Marci Houff
Vickie Mertz
Liz Palmer

Lisa Campbell
Betsy Chernau
Donna Eskind
Lee Fairbend

Sally King Graham
Ann Kloeppel
Elizabeth Papel
Joellyn Shannon
Sarah Sperling
Rachel Zamata Swanson
Emily Cate Tidwell

Joyner & Hogan Printing Co.
Lillian's Floral Studio
Margaret Ellis Jewelry
nFocus
Sophisticated Living Magazine
Val Cole Calligraphy

THE POWER OF THE PURSE® 2022 AUCTION DONORS

Truly Alvarenga
Meera Ballal
Blessings in Disguise
Jewelry
Thallen Brassel
Karmyn Conk
Sondra Cruickshanks
Missy Eason
The Estate of
Jane Eskind
Emerson Grace

Erin McDermott Jewelry
Goodman Spalding
Jewelry
Hailey Frazier
Hayley Hubbard
J. McLaughlin
Kendra Scott
Lillian's Floral Studio
Cindy Kershner
& Mark Manz
Ellen Lehman

Mabyl
Karen Morgan
MY BAG MY STORY
Lauren Ossolinski
Adrienne Parker
Mary Jo Shankle
Leigh Ann Witt
Wilcox Haynes
Woo Skincare +
Cosmetics

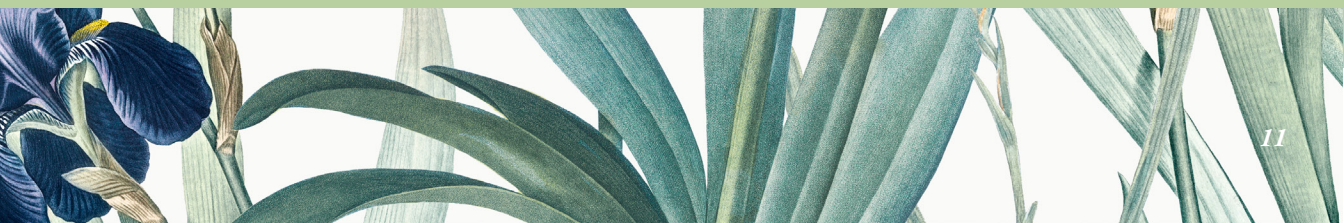





THE POWER OF THE PURSE® 2022 SPEAKER

TIFFANY DUFU is a catalyst-at-large in the world of women's leadership and is the author of "Drop the Ball," a memoir and manifesto that shows women how to cultivate the single skill they really need in order to thrive: the ability to let go. According to foreword contributor Gloria Steinem, "Drop the Ball" is "important, path-breaking, intimate and brave."

Named to Fast Company's League of Extraordinary Women, Tiffany is Founder and CEO of The Cru, a peer coaching platform for women looking to accelerate their professional and personal growth. She was a launch team member to Lean In and was Chief Leadership Officer at Levo, one of the fastest-growing millennial professional networks. Prior to that, Tiffany served as President of The White House Project, as a Major Gifts Officer at Simmons College in Boston, and as Associate Director of Development at Seattle Girls' School.

Tiffany serves on the board of Girls Who Code and Simmons College. She is a member of Women's Forum New York, Delta Sigma Theta, Sorority, Inc. and is a Lifetime Girl Scout. She lives in New York City with her husband and two children.

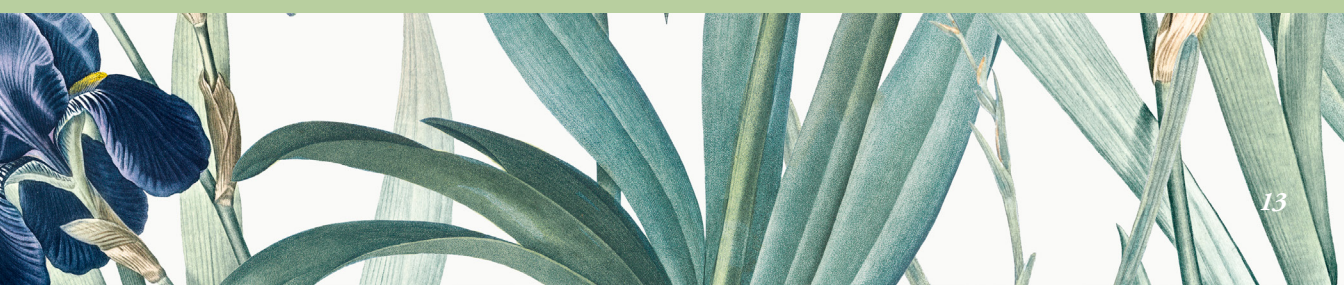

the Women's Fund

of The Community Foundation
of Middle Tennessee

Since its inception, The Women's Fund
has made grants totaling

\$2,317,145

The proceeds of The Women's Fund endowment have given us the opportunity to invest in Middle Tennessee nonprofits dedicated to long term solutions transforming the lives of women and girls. Examples of the impact of our grants in 2021 include:

300

women will receive access
to free, long-acting,
reversible contraception



400

entrepreneurs will be
support through one-on-one
mentoring and counseling



3

educational events will be hosted to increase diversity, inclusion
and equity for females in the Nashville hospitality industry

200

women in recovery
will participate in
individual/group
therapy to facilitate
relapse management
and coping strategies



20

mothers re-entering the
community after prison
release will receive personal
and baby essentials

75

girls of color will benefit from
mentoring, engagement and education
designed to build leadership skills that
will inspire systemic change



100

girls of color residing in Rutherford County will receive dance training and free academic support

60

women of low income, including pregnant and postpartum women, will receive intensive outpatient addiction treatment

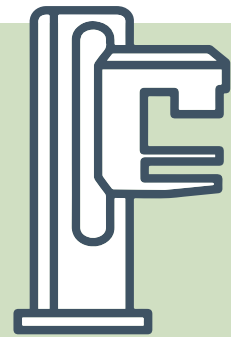

72

mammograms will be provided for uninsured/underserved women in Bedford, Macon and Davidson counties through mobile mammography

20

adolescent girls will participate in leadership development and job skills training

200

victims of domestic violence will receive emergency shelter and wrap-around supportive services

15

immigrant sexual assault and trafficking survivors will receive legal services



A bus providing essential health and safety items, including diapers, clothing and baby gear will travel to rural families in need

30



low-income girls and women who have experienced sexually assault will receive specialized therapy, advocacy and support



THE WOMEN'S FUND 2021 GRANTEES

Thanks to its generous supporters and volunteers, The Women's Fund has made grants to nonprofit organizations providing a range of services to support women and girls in need throughout Middle Tennessee.

The Women's Fund works to improve our community through strategic grantmaking to nonprofits carrying out the pillars of The Fund

A Step Ahead Foundation of Middle Tennessee

Advocates for Women's and Kids' Equality (AWAKE) Tennessee

AGAPE

Ascension Saint Thomas Health Foundation

Bridges of Williamson Co.

Center of Hope

Dancing Through the Curriculum

Domestic Violence Program

Doors of Hope, Inc.

Eating Disorders Coalition of Tennessee (DBA "Renewed")

Edgehill Neighborhood Partnership

End Slavery Tennessee

Galaxy Star Drug Awareness/

Nashville Peacemakers

Girls on the Run Middle TN

Girls Write Nashville

Haven of Hope, Inc

Healing Housing, Inc.

Hope for Justice

Les Dames D'Escoffier Nashville

Maury Regional Healthcare Foundation

Mending Hearts, Inc.

Mother to Mother

Nashville Diaper Connection

Nashville Film Festival

Nurses for Newborns of Tennessee

Palmer Home Family Care

Rejoice School of Ballet

Renewal House, Inc.

Rest Stop Ministries, Inc
Safe Haven Cheatham Co.
Sexual Assault Center
Southeast Community Capital
dba Pathway Lending
Starlings Nashville
Stepping Stones Safe Haven, Inc
Tennessee Breast Cancer Coalition
Tennessee Coalition to End
Domestic and Sexual Violence
Tennessee Respite Coalition
The F.I.N.D. Design
The Hope Station, Inc
The New Beginnings Center
The Next Door
The Refuge Center for Counseling
Thistle Farms
UpRise Nashville
Williamson Co. Child Advocacy Center
(dba Davis House)
Youth Empowerment through
Arts and Humanities
YWCA Nashville & Middle Tennessee



*Do you know of organizations
in Middle Tennessee that
are supporting the needs
of women and girls? Please
encourage them to consider
applying to The Women's Fund
grantmaking program.*

TheWomensFund.com

Fiercely inspiring

Meet the women of First Horizon who stand with The Women's Fund in the belief that women who lift up other women and girls make our entire community stronger in meaningful ways.









At work and at play,

Jane Eskind

was always helping shape the next generation.

Her support of The Women's Fund
was no different:

For Women, For Generations

From 1913 to Today



*From generation to generation, our family
has served our community proudly.*

“May Dean Eberling is a woman with many legacies but among her greatest may be as a connector of people and a mentor to many.”

-Ben Hall, NewsChannel5 May 29, 2019



The Women’s Fund

was a beneficiary of this connection and mentorship during May Dean Eberling’s lifetime and we were honored to be included as one of five beneficiaries of the charitable foundation May Dean established as a lasting legacy for many in our Middle Tennessee community including women and girls.

Introducing the Eberling Charitable Foundation established through May Dean Eberling’s estate plans as a permanent source of support for:

The Women’s Fund of The Community Foundation of Middle Tennessee

Greenways for Nashville

MTSU Foundation Scholarship Fund

Nashville Humane Association

Second Harvest Food Bank



EBERLING
CHARITABLE FOUNDATION

*Thank you to
The Women's Fund of
The Community
Foundation of Middle
Tennessee for all of the
wonderful work you
continue to do to
benefit Tennesseans.
You are appreciated!*

*- The Law Offices of
Rachel Zamata Swanson,
LLC & family*



Celebrating the women of FW Publishing



Congratulations to
The Women's Fund for its
25th anniversary of
The Power of the Purse®.
On behalf of *Give Black, Give Back*
at The Community Foundation,
we join you in celebrating
the collective power of women.

www.blackgivingback.com



In the words of the great tv host, producer, actress, author and philanthropist, Oprah Winfrey,

“What I know for sure is that speaking your truth
is the most powerful tool we all have.”

*Kia Jarmon (left) and Lisa Swift-Young (right), co-chairs of the
Give Black, Give Back initiative at The Community Foundation of Middle Tennessee.*



Kroger pays tribute to all the talented women on our team, and to all the women we serve in our stores. Thank you for making our company and communities stronger.





Save 10% + 10% donation
of every purchase to benefit

the
Women's
Fund

of The Community Foundation
of Middle Tennessee

through May 15
with code WF2022

"Margaret Ellis believed in me. She modeled and empowered a legacy of women supporting women. I am forever grateful that she chose to pour herself into me. Her influence and impact was life changing. I'm honored to carry on the tradition of giving back to our community."

McLaine Richardson, Owner | Creative Director



Timeless Handcrafted Artisan Jewelry. Classic Margaret Ellis.

shop, save & support

MARGARETELLISJEWELRY.COM



We are proud to recognize and celebrate the outstanding women who have achieved professional excellence and paved the way to success for others.



Bone McAllester

Spencer Fane LLP | spencerfane.com
511 Union Street, Suite 1000, Nashville, TN 37219 | 615.238.6300

HCA Healthcare
and TriStar Health
salute **the women**
who have chosen
careers in all facets
of healthcare.

We appreciate your
dedication and commitment
to giving people a
healthier tomorrow.



Part of the HCA Healthcare Family of Hospitals

HCAhealthcare.com





Welcoming Refugees: **NASHVILLE'S ROLE IN SUPPORTING NEW NEIGHBORS**

THE WOMEN'S FUND VIRTUAL FORUM

News reports of Afghan refugees being resettled in the United States have become a daily headline. Nashville has resources that have been in place for decades to greet our new neighbors. On November 16, 2021, The Women's Fund Forum hosted a virtual panel to discuss Nashville's role in supporting these new neighbors.

The panel was filled with experienced women who are part of Nashville's support system for refugees. They shared the history and experience of how their organizations help refugees find friendship, physical and mental healthcare, education, and skills to create independence and economic self-sufficiency.

Panelists included:

Vanessa Lazón

Metro Nashville Public Schools EL Family & Community Specialist (Former Director at Mayor's Office of New Americans)

Amy Richardson

MPH Chief Community Health Officer, Siloam Health

Louisa Saratora

State Refugee Coordinator, Tennessee Office for Refugees (a department of Catholic Charities, Diocese of Nashville)

Moderator:

Kasar Abdulla

Independent Consultant, Community Member

The Women's Fund Forum Chair:

Johari Matthews

Northwest Family YMCA, Executive Director

The Women's Fund Board Chair:

Meera Ballal

J.D., M.Ed., Founder of Women's Healthcare Initiative

View the Forum presentation at www.cfmt.org/2021forum.



Girls GIVE

GIRLS GIVE IS AN INITIATIVE OF THE WOMEN'S FUND THAT BRINGS TOGETHER GIRLS AND YOUNG WOMEN—WITH THE SUPPORT OF THEIR MOTHERS, GRANDMOTHERS AND OTHER IMPORTANT FEMALE RELATIONSHIPS—TO INSPIRE A LOVE OF GIVING, VOLUNTEERING AND BEING PART OF A CONNECTED COMMUNITY.

GIRLS GIVE ACTIVITIES INCLUDE:

Educational Workshops - opportunities to learn about nonprofits, endowments and granting

Volunteer activities with nonprofits

Girls Give designated seating at The Women's Fund Power of the Purse Luncheon

Annual Granting Event

FOUNDING GIRLS GIVE FUNDS

Atkinson Family Fund

established by Sue Atkinson

Ellie and Anna's Fund

established by Lori Badgett

The Bailey Bunch Fund

established by Sallie Bailey

The Ballal/Reddy Girl Power Fund

established by Meera Ballal

The Banker Charitable Fund

established by Jean Ann Banker

The Mary and Molly Bronaugh Fund

established by Molly Bronaugh

The Mary Lindley Carswell and

Patricia Morgan Carswell Fund

established by Patricia Carswell

The Cato Ladies Fund

established by Joanne Cato

The Chadwick Girls Fund

established by Laura Chadwick

Lisa Ramsay Cole and

Anna Grace Cole Fund

established by Lisa Cole

Sissy's Fund

established by Sondra Cruickshanks

The Emily Christina Davis Fund

established by Suann Davis

The Missy and Meredith Eason Fund

established by Missy Eason

The CIT Fund

established by Amy Fair

Francie and Carolyn Fisher Fund

established by Irwin Fisher

Caroline and Annabel Frist

established by Julie Frist

The ECCE Fund

established by Melissa Frist

The Karlen and Frances Garrard Fund

established by Karlen Garrard

The Caroline A. Davis,

Lucy Davis Haynes

and Caroline Davis Haynes Fund

established by Lucy Haynes

The Marissa Victoria Houff Fund

established by Marci Houff

Girls Just Want to Have Funds

established by Liza Lentz

The Mertz Girls Fund

established by Vickie Mertz

Mary Moorman/Ryan Caldwell

and Daughters Granddaughters Fund

established by Julia Morris

Sweet Caroline O3 Fund

established by Jenni Moscardelli

The Norton Family Fund

established by Sallie Norton

The Give It/Live It Fund

established by Mary Jo Shankle

Simons Family Giving Fund

established by Susan Simons

The Waller Girls Fund

established by Christy Waller

The Weaver Giving Fund

established by Nicky Weaver Cheek

C.A. Witt Girls Fund

established by Leigh Ann Witt

The Dorothy Bell Orr and

Nancy Bell Slaughter Fund

established by Nancy Zoretic

the Women's Fund

*of The Community Foundation
of Middle Tennessee*

2021-2022 Donors

Heidi Addelstone
Elizabeth Akers
Taryn Anderson
Jordan Asher and Jody Mattison
Leigh Atkins
Arlene Averbuch
Grace Awh
Janet Ayers
Lori Badgett
Sallie and John Bailey
Meera Ballal
Jean Ann Banker
Jenny Barker
Shannon Barton
Dana Battaglia
Didi Biesman
Julie G. Boehm
Designated Fund to benefit The Women's Fund
Tanya Bonney
Angela Bostelman
Thallen Brassel
Jennifer Brett
Michelle Brown
Louise Bryan
Frederick Bryant
Laura Lea Bryant
Ann and Frank Bumstead

Lisa Campbell
CapWealth Advisors
Mary Cavarra
Barbara Chazen
Betsy Chernau
City National Bank
Agenia Clark
Krystal Clark
Pamela Clements
Lisa Cole
Amy Colton
John O. Colton
Karmyn Conk
Andrea Conte and Phil Bredesen
Mary and Charles W Cook Jr.
Jane Corcoran
Kayla Counts
Heathie Cox
Sondra Cruickshanks
Katie and Kevin Crumbo
Rowena and Michael Cuffe
Cumberland Trust
Donna Dalton
Patton Davis
Starling Davis
Caroline Davis
Patty Davis
Beth DeBauche

Maria DePaulo
Leslie Dipiero
Erin Dollar
Marilyn Dubree
Meredith Eason
Missy Eason
Eberling Charitable Foundation
Clara Elam
Zita Elrod
The Annette and Irwin Eskind Family Foundation
The Jane G. Eskind Endowment for The Women's Fund
Jeffrey and Donna Eskind Family Foundation
Steven and Laurie Eskind Family Foundation
Crystal Churchwell Evans
Quin Evans Segall
Lee Fairbend
Williams Stamps Farish Foundation
First Horizon
Irwin Fisher
Karen Fleming
Sue Fort White
Beth Fortune and Debbie Turner
Jennifer Frist

Julie Frist	Beth Mabry	Cathy Shell
The Frist Foundation	Jenny Matthews	Kelly Shriner
Karlen Garrard	Carol McCoy	Cameron Simmons
Lynn Ghertner	Jessica McDuffie-Massey	Sally Smallwood
Leslie Godfrey	Vickie Mertz	Janna Smith
Cindee Gold	Monogram Health	Olivia Smith
Kelly Goldsmith	Montessori Centre	Spencer Fane
Catherine Grace	Jenni Moscardelli	LLP-Bone McAllester
Ralph Greenbaum	Valerie Nagoshiner	Judy Spencer
Lea Grundler	Nashville Electric Service	Sarah Sperling
Joanna Hall	Nashville Rescue Mission	Katie & Tom Steele
Deborah 'Oma' Harris	Judith Nebhut	Studio Bank
Megan Hart	Sallie Norton	Anne Tate
HCA Healthcare/ TriStar Health	Lauren Ossolinski	Deborah Taylor Tate
HCA Matching Gift Program	Arnita Ozgener	Debra Taylor
Sandra Hecklin	Jennifer Pagliara	Emily Cate Tidwell
Sue Hisbrunner	Ophelia and George Paine	Truist
Ellen Hoffman	Liz Palmer Brundige	Christi Turner
Sally Holland	Elizabeth Papel	UBS Matching Gift Program
Meredith Hollomon	Barbara Keith Payne	Mimi Vaughn
Marci Houff	Anna Pearce	Betsy Walkup
Brent Hutchinson	Linde Pflaum	Christy Waller
Brittany Irby	Mary Pierce	Angela Watts
Ellen Jacobs	Patricia Pearce	Sue Fort White
Cathy Jackson	Pinnacle Financial Partners	Concetta Wilson-Smith
Patti James	Janet Pletcher	Dallas Wilt
Anna Jensen	Jean Galloway Reed	Leigh Ann Witt
Beth Johnson	Regions Bank	Carol Womack
Kay and Mary James	Barbara Richards	Woodmont Investment Counsel
Sarah King Graham	Jan Riven	Mandy Young
Eva Yvonne Kirk	Brie Robinson	YWCA Nashville & Middle Tennessee
Ann Kloeppel	Mary Rolando	Rachel Zamata Swanson
Kroger	Kelly Rolf	Elisha and Jeff Zander
Ellen Lehman	Kellie Ruocco	Nahed Zehr
Liza Lentz	Emily Schneller	Shirley Zeitlin
Delorse Lewis	Mary Schoettle	Nancy Zoretic
Kim Looney	Second Harvest Food Bank	
Elaine Lytle	Mary Jo Shankle	
Lorie Lytle	Joellyn Shannon	

As of April 15, 2022

